Monitoring and Local Action Plan Group

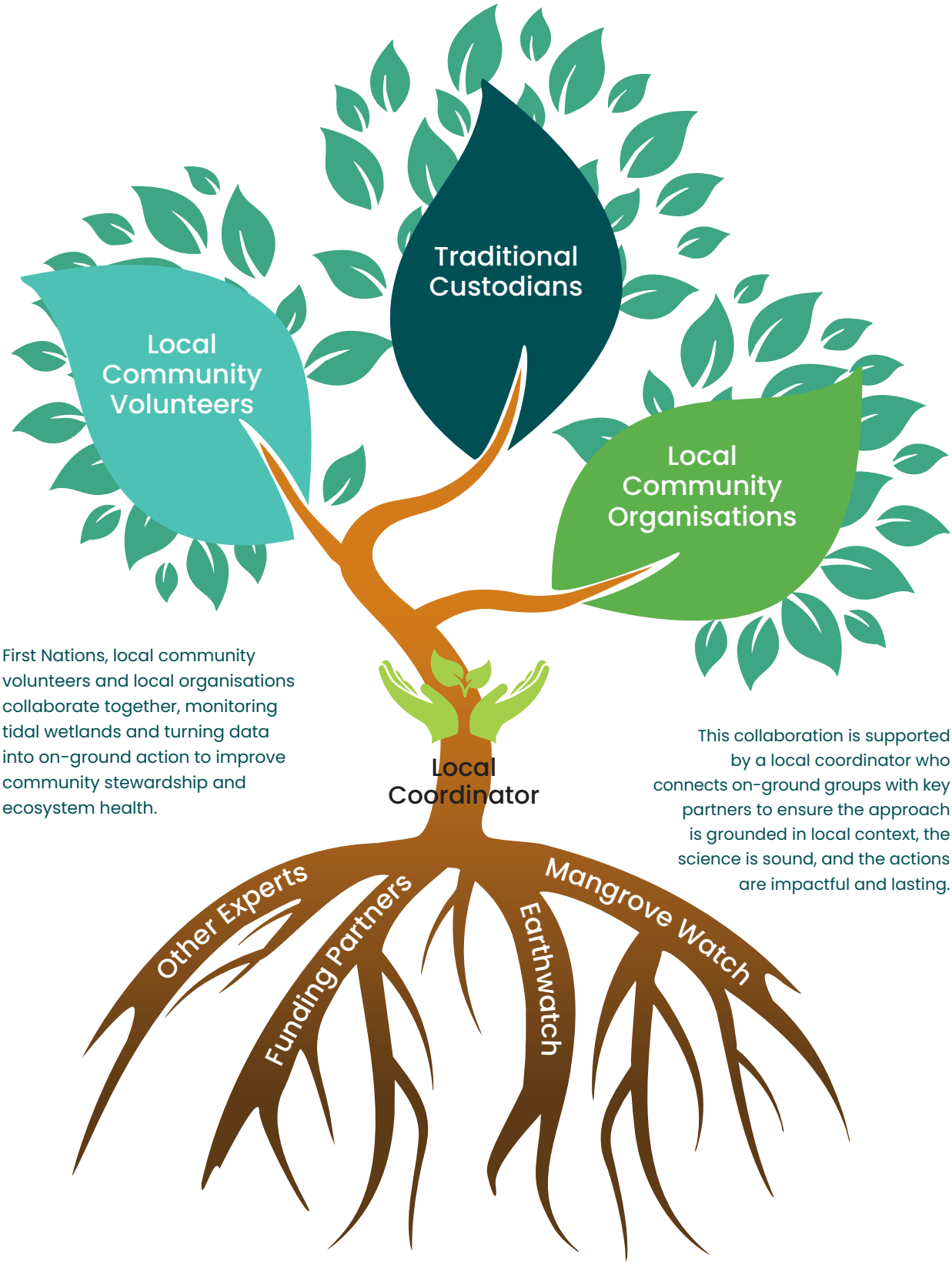

First Nations, local community volunteers and local organisations collaborate together, monitoring tidal wetlands and turning data into on-ground action to improve community stewardship and ecosystem health.

This collaboration is supported by a local coordinator who connects on-ground groups with key partners to ensure the approach is grounded in local context, the science is sound, and the actions are impactful and lasting.